

PROPOSED PLAN

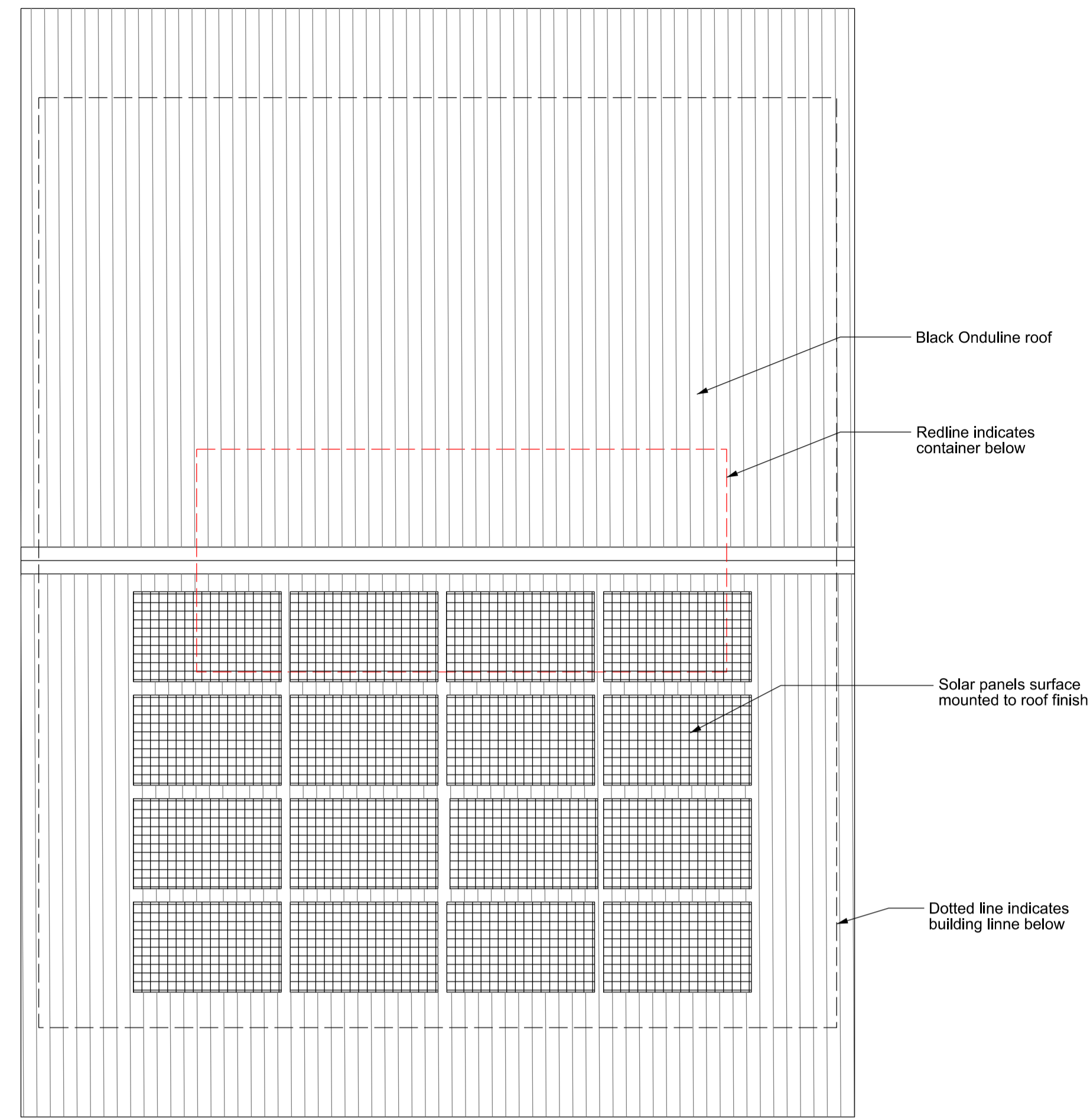

PROPOSED ROOF PLAN

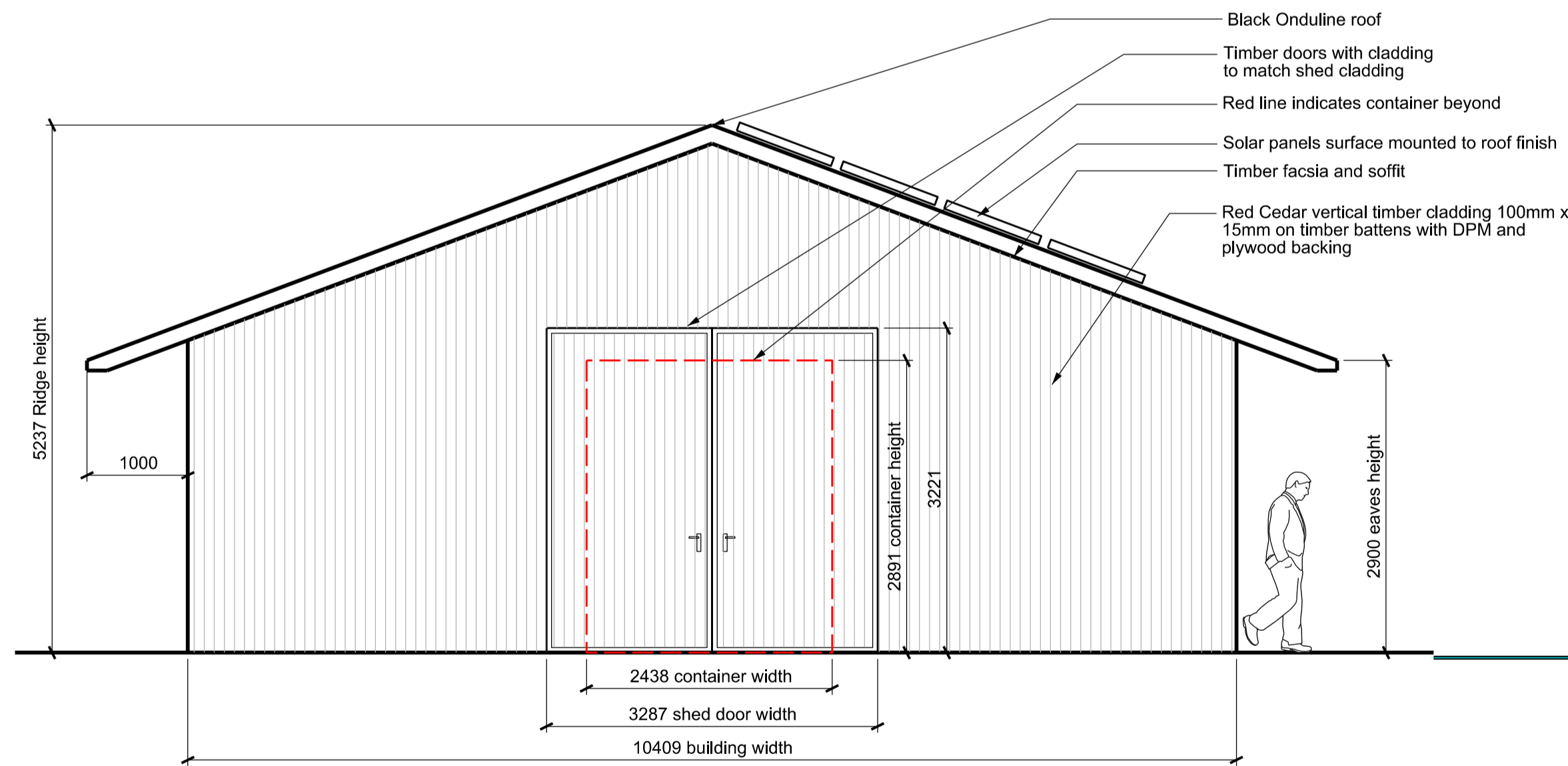

WEST ELEVATION

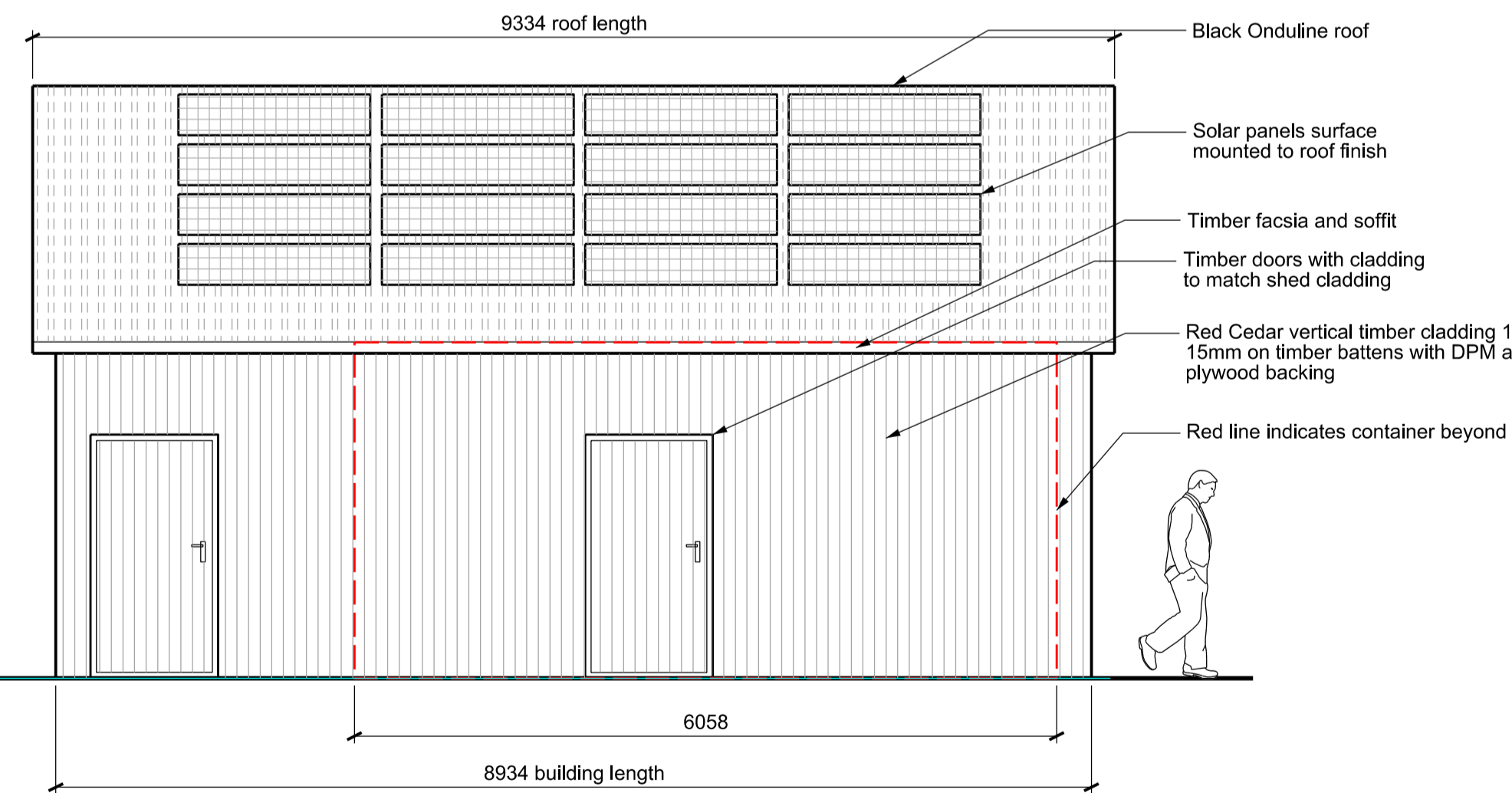

SOUTH ELEVATION



Timber cladding with timber cladding roof



Timber cladding with corrugated metal roof

- Standard Conditions and General notes:
1. This drawing is the copyright of KJC Architects and is not to be reproduced or used for construction purposes without permission. It is only for the use of Planning and Building control.
 2. When reading these conditions the terms you/your refer to the Client for whom we are active and the terms we/us refers to KJC Architects.
 3. We do not include on-site supervision unless otherwise agreed. You are advised to check the Contractor/Builders work carefully as it proceeds. If in doubt about any action of work, ask your Contractor/Builder or the Local Authority Building Control Officer.
 4. It is beyond our terms and conditions to dig trial holes. This makes it impossible for us to know the exact condition of the substrata in your area. Dimensions given on foundations are therefore only indicative of normal soil conditions.
 5. All drainage shown on the plans is provisional and may require agreement with the Building Control Officer.
 6. All material and details of construction are to conform with relevant and current British Standards, British Standard codes of Practice and Agreement Certificates etc as appropriate. All works to comply with the current Building Regulations 2000 (as amended), NHBC Technical requirements with guidance notes as given in the NHBC standards volumes 1 & 2.
 7. All proprietary products to be installed strictly in accordance with manufacturers recommendations.
 8. All dimensions to be verified on site by the Contractor/Builder prior to the commencement of any work on these drawings.
 9. All elements of the structure shall have a minimum 1/2 hour fire resistance.

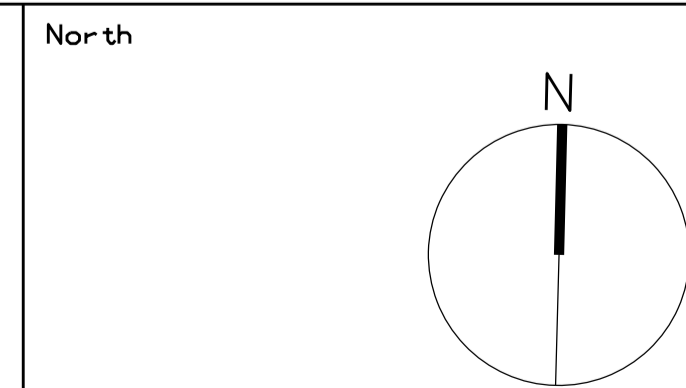

Notes:
 1. Do not scale
 2. Contractor to Check all dimensions and report omissions and errors to the Architect

01 Issued to client
 No Revision
 30.11.16 KJC
 Date Initials

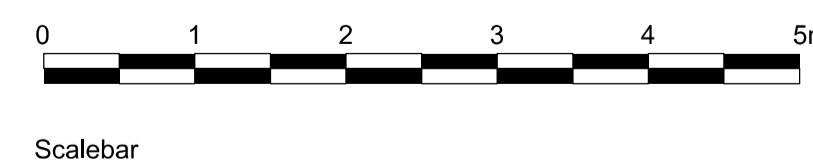

Scalebar

KJC architects 27 Damson Way
 Carshalton SM5 4AY
 +44 (0) 7821 081 104

Shed, East Clandon, Buildford
 Surrey

Proposed Plans
 Plans, Elevations

INFORMATION 1:50@A1 or 1:100@A3 30.11.16

Project No	Type	Big	Number	Zone/Lvl	Rev
18371	01	0200	Z00		01